

**2 BEDROOMS / 2 BATHS  
1236 SQFT SEMI-DETACHED  
BUNGALOW**

# **BLUE MOUNTAIN II**



DESIGN BY:

**OAKLINE**   
**ARCHITECTURE**

  
**CONSTRUCTION**  
**TMJ**

# UNFINISHED BASEMENT LAYOUT

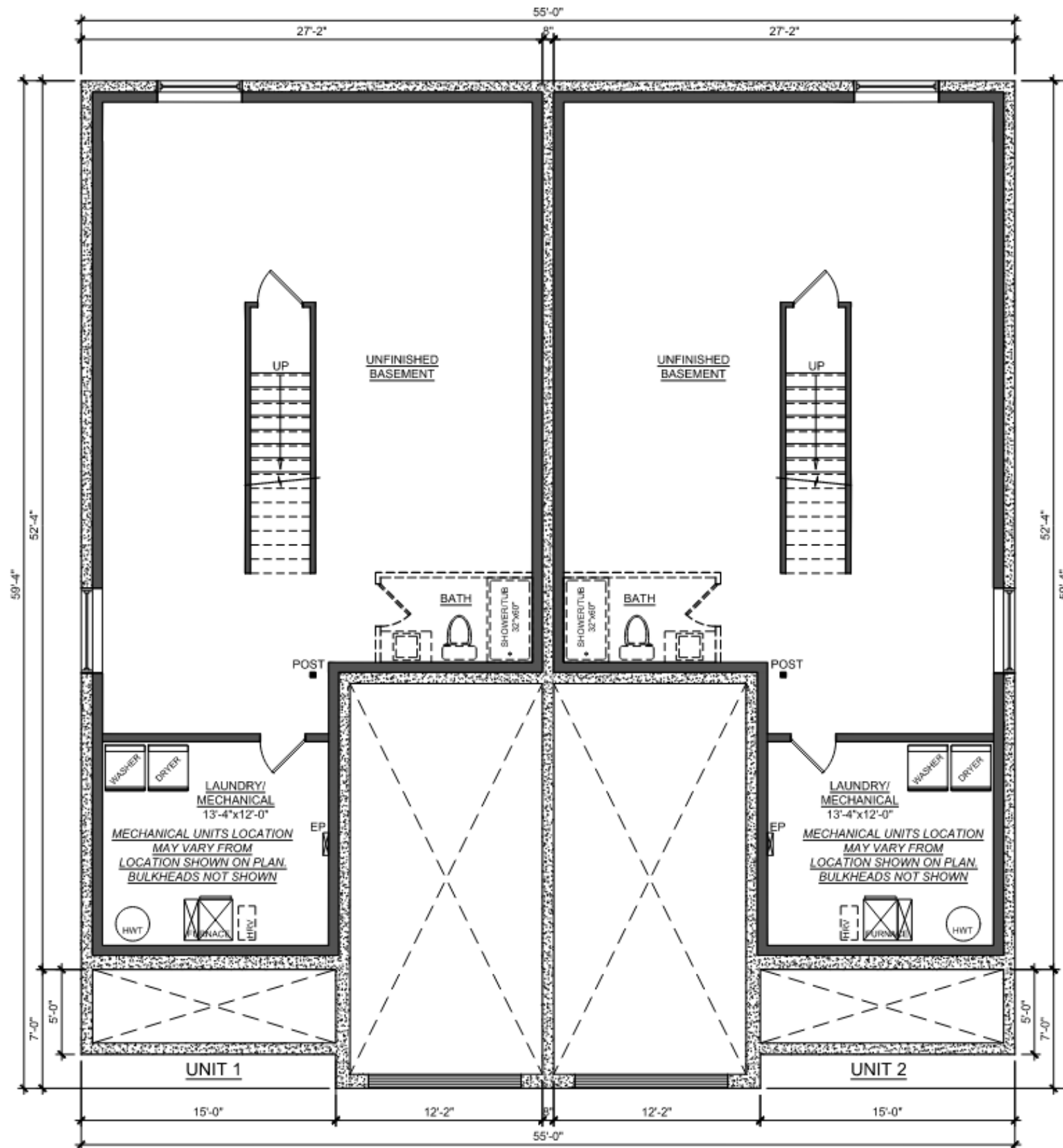

**UNFINISHED BASEMENT  
0 SQFT**



# OPTIONAL FINISHED BASEMENT LAYOUT

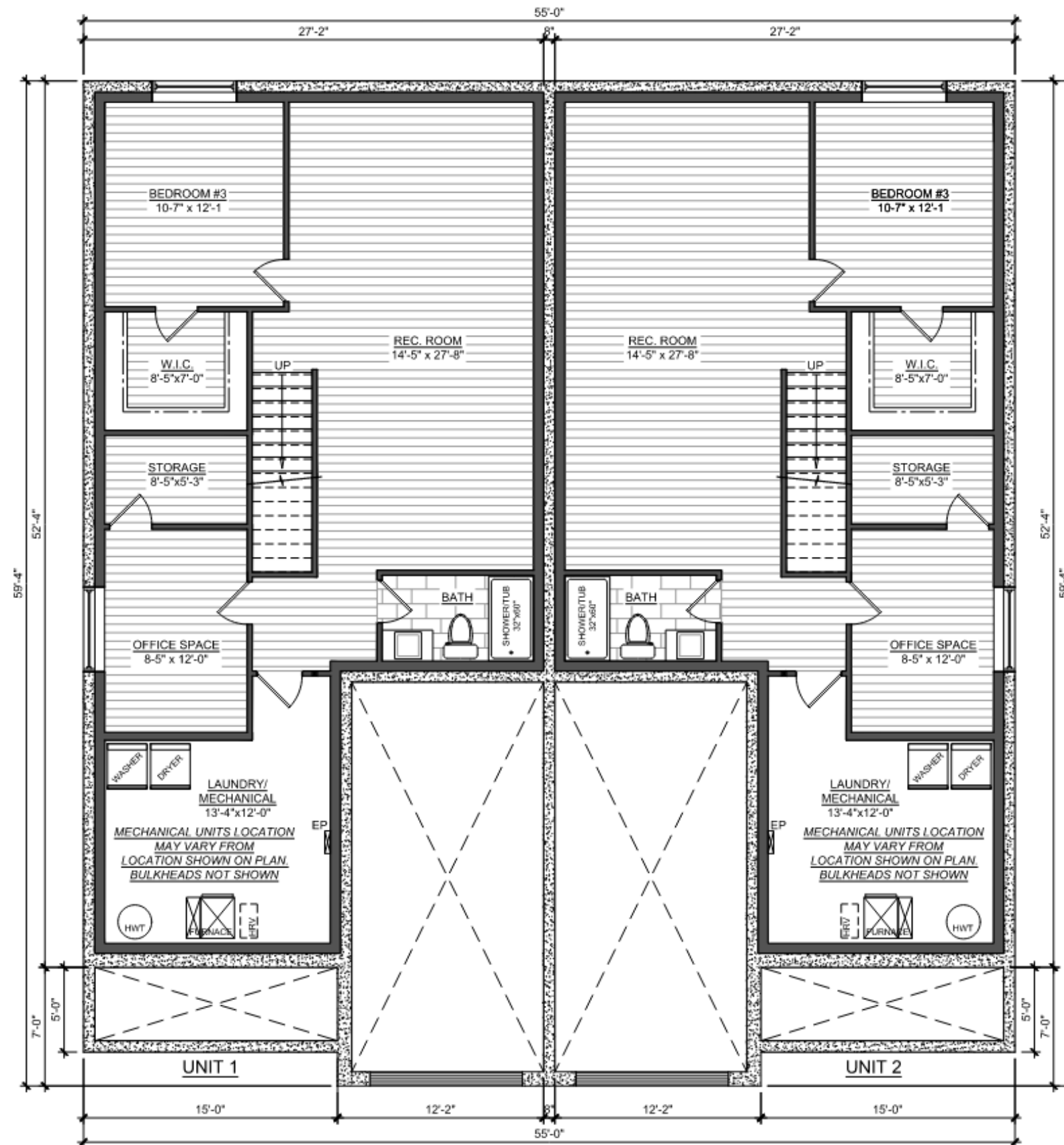

**OPTIONAL FINISHED BASEMENT  
+874 SQFT PER UNIT**



# GROUND FLOOR LAYOUT

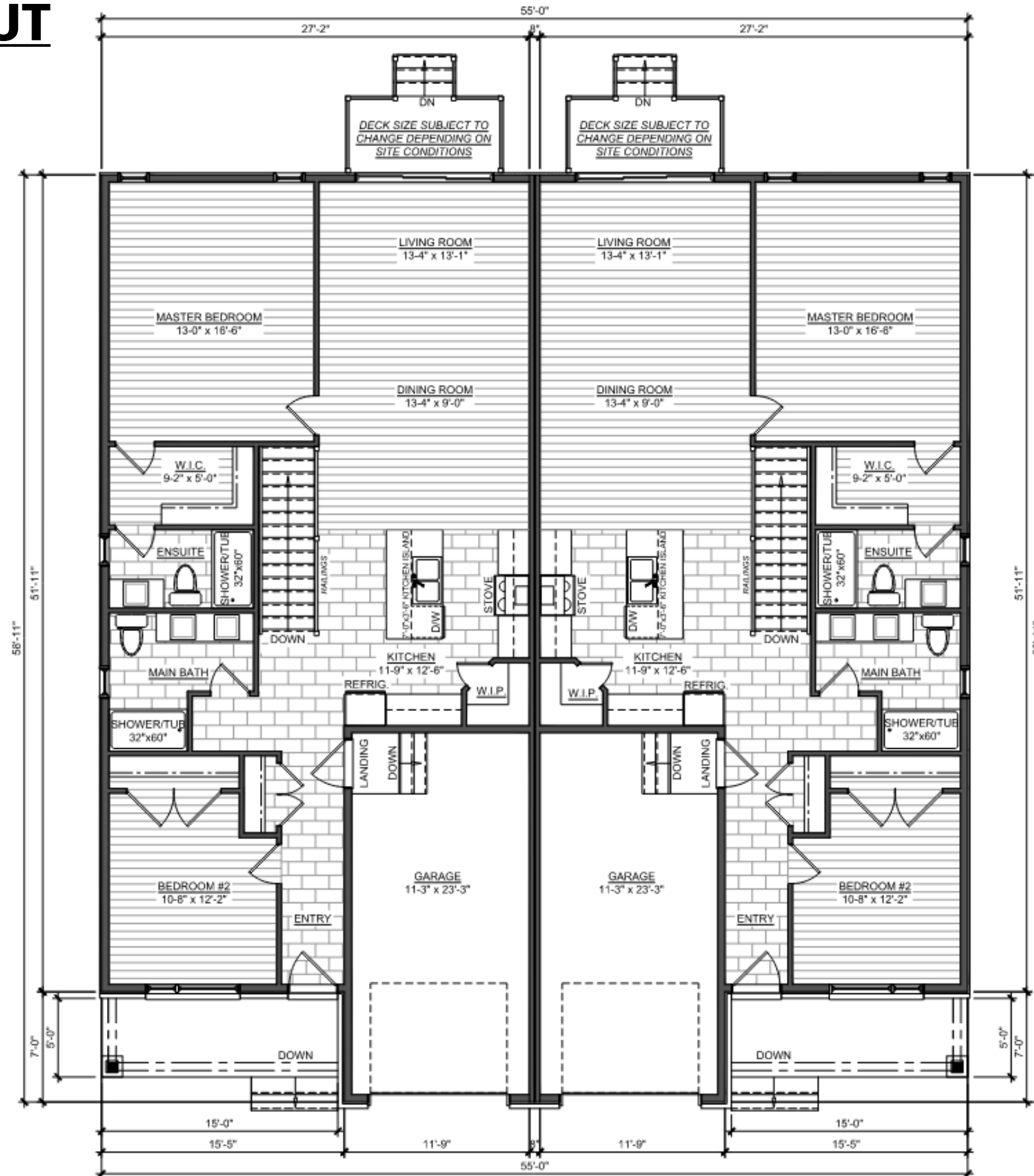

**GROUND FLOOR**  
**1236 SQFT PER UNIT**

**GARAGE**  
**275 SQFT PER UNIT**



# SEMI-DETACHED | SPECIFICATIONS & FEATURES



## **FOUNDATION & CONCRETE**

- Poured footings and foundation walls reinforced with rebar (as per architect plan)
- Drainage installed around footing and connected to city storm or sump pump
- Platon system membrane Installed on foundation
- 4" poured concrete garage floor (broom finish)
- 3" poured concrete basement floor
- Poured concrete front porch (broom finish)
- Sand finish on exterior foundation walls
- 7' 10" basement wall height

## **FRAMING**

- Steel beams and teleposts (as per architect plan)
- Engineered designed floor joist covered with a superior grade aspenite
- Exterior walls are 2" x 6" wood studs @ 16" covered with 7/16" aspenite
- Garage walls are 2" x 6" wood studs @ 16" covered with 1/2" drywall
- All interior walls are 2" x 4" wood studs @ 16" covered with 1/2" drywall (mould resist drywall in bathroom)
- Engineered designed roof trusses covered with 15/32" aspenite
- 8' standard wall height on first floor on all bungalow houses



## **INSULATION**

- R-20 blanket insulation on basement exterior walls
- R-22 exterior walls
- R-60 attic blown insulation
- Low expansion foam around all exterior windows and doors
- Acoustical caulking where required
- 6 mil. vapour barrier
- Tyvek on exterior walls

## **WINDOWS & DOORS**

- Modern-style black aluminum windows in front of house
- White PVC windows on sides and rear of house
- Black insulated garage doors
- Steel insulated front and garage doors
- 54" sliding windows in basement
- 6' white PVC patio door
- Brushed nickel entrance door handles and deadbolt



## **EXTERIOR FINISHES**

- Mix of stone and LP Smartside on front of house
- House number installed in stone
- Vinyl siding on sides and rear of house
- Black soffit and fascia
- 1 exterior frost-free hose bib
- Electrical door chime
- Architectural shingles
- Maximum roof vents
- Rear deck is pressure-treated wood, approximately 4' x 8'

## **KITCHEN**

- Custom made kitchen cabinets
- Polyester doors with soft close hardware on doors and drawers
- Double stainless-steel sink with chrome finish Gerber faucet
- Fridge water line with valve
- Dishwasher rough-in
- Laminate countertops

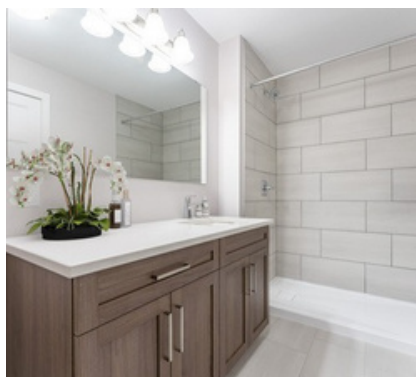

## **BATHROOMS**

- Custom-made bathroom vanities
- Polyester doors with soft close hardware on doors and drawers
- Laminate countertops
- Square white sink with Gerber faucet
- Mirror installed over vanities
- 1-piece fibreglass tub and shower
- Gerber toilet & shower trim

## **FLOORING**

- Ceramic tiles in entrances, kitchen and bathrooms
- Laminate in living room, dining room, bedrooms and hallways
- Carpet in stairwells



## **INTERIOR FINISHES**

- All interior walls and ceilings have 3 coats of joints, sanded and 1 coat of primer
- Professionally painted (2 colours included)
- White finish ceiling, trim and doors
- Modern style 4 1/2" baseboards and 2 1/2" casings
- Modern style doors
- French doors on closets (except W.I.C.)
- Brush nickel lever action door handles and knobs
- Interior oak or maple railing and nosing (custom stain)
- Closet standard self and rods

## **MECHANICAL & ELECTRICAL**

- 100 Amp. electrical service
- White decora electrical receptacle and switch (as per ESA code)
- Standard electrical fixtures included
- All light bulbs and pot lights are LED
- White cap on box over dining room table
- Garage door receptacle
- Smoke and carbon monoxide detectors (as per building code)
- Natural gas H.W.T. (rented)
- High efficiency natural gas air furnace (96%, DC motor)
- Heat recovery ventilator (HRV)
- Dryer, stove and bathroom fans vented outside
- Pex water plumbing



## **LANDSCAPING**

- Graded as per grading plan
- Sod throughout the property
- Paved driveway (one year after occupancy)



## **WARRANTY**

- 7 years Tarion Warranty
- House deposit covered up to \$60,000



**Michel Léger, eXp agent**

343-573-0743

info@tmjconstruction.ca

